R. C. Tronics Incorporated

2573 East Kercher Road
Goshen, Indiana 46528
Toll Free 1-866-457-7790

Phone 1-574-642-3857
Fax 1-574-642-3858
http://www.rctronics.com

RCT-01823-0__00 (Operates Relays, Aux. #1, #2, #3)

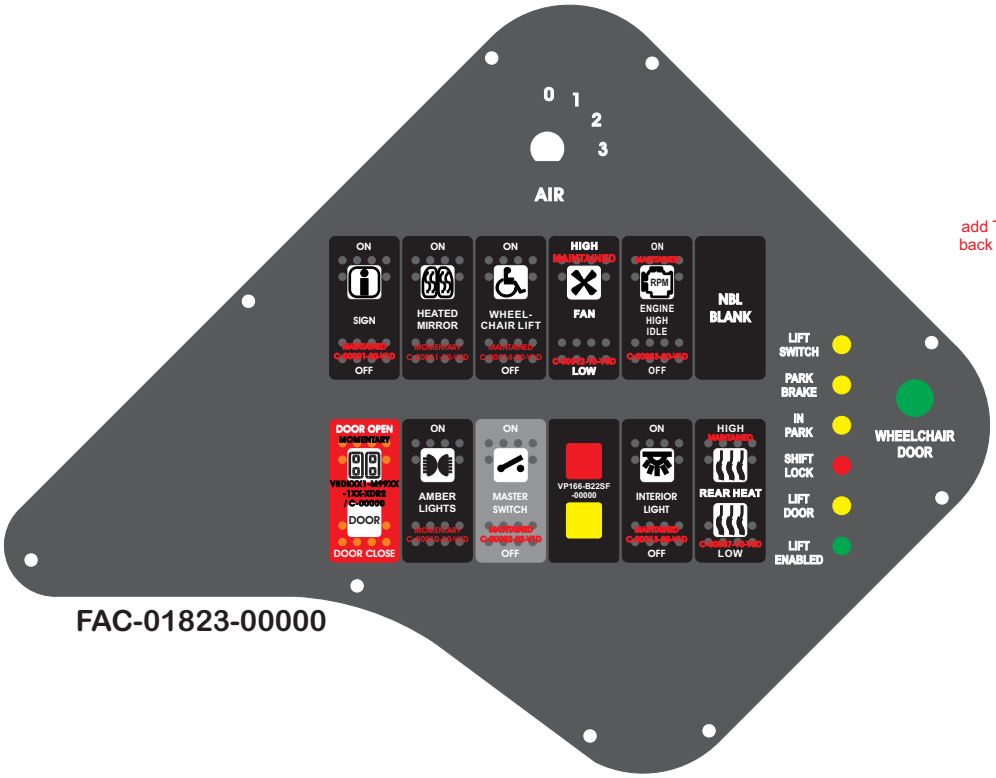

FAC-01823-00000

Solico 2935-1-11-37340

add TCLIP ½ to back of indicator

6 INCHES LONG

P2 POSITIVE

P1 NEGATIVE

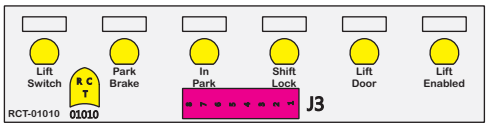

Connects to J2 of BPC RCT-01507.
Order Separately
DAT-01348-00XX0

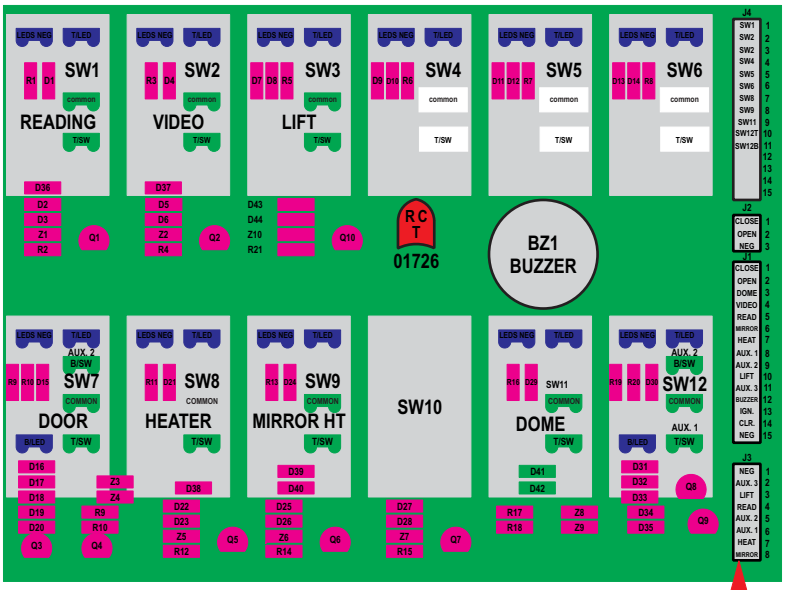

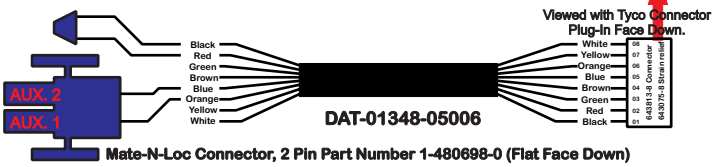

Mate-N-Loc Connector, 2 Pin Part Number 1-480698-0 (Flat Face Down)

Tyco Connecor Operates Relays 5A & 5B on RCT-00786 or RCT-01414, Bus Power Center from J3 on RCT-00948, Dash Switch Center. Black & Red Operates 7A & 7B when taken to an external ground, with "IGNITION".

Mate-N-Loc Connector Operates Aux. 1 & Aux. 2 on RCT-01490 or RCT-01507 from J3 on RCT-01492 or RCT-01493. Black & Red Operates Aux.3 with "Ignition".